

CARACTERISTICAS / FEATURES

Material hormigón Petra 1
Acabado decapado e hidrofugado
Dimensiones l. 45, a. 40, h. 101 cm
Color ver carta de colores
Fijación con varilla roscada y resina epoxi
Peso 98Kg / 80L
Palet 100 x 100 x 121 cm (4 unidades)

Material precast concrete Petra 1
Finish scaled and waterproofed
Dimensions l.45, w.40, h. 101 cm
Colour see colour catalogue
Fixing with metal threaded rod and epoxy resin
Weight 98Kg / 80L
Pallet 100 x 100 x 121 cm (4 units)

diseñador / design: magourban

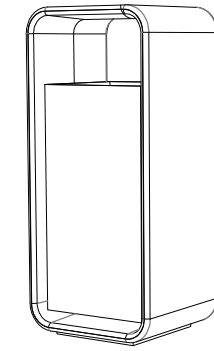

GEOMETRIA / GEOMETRY

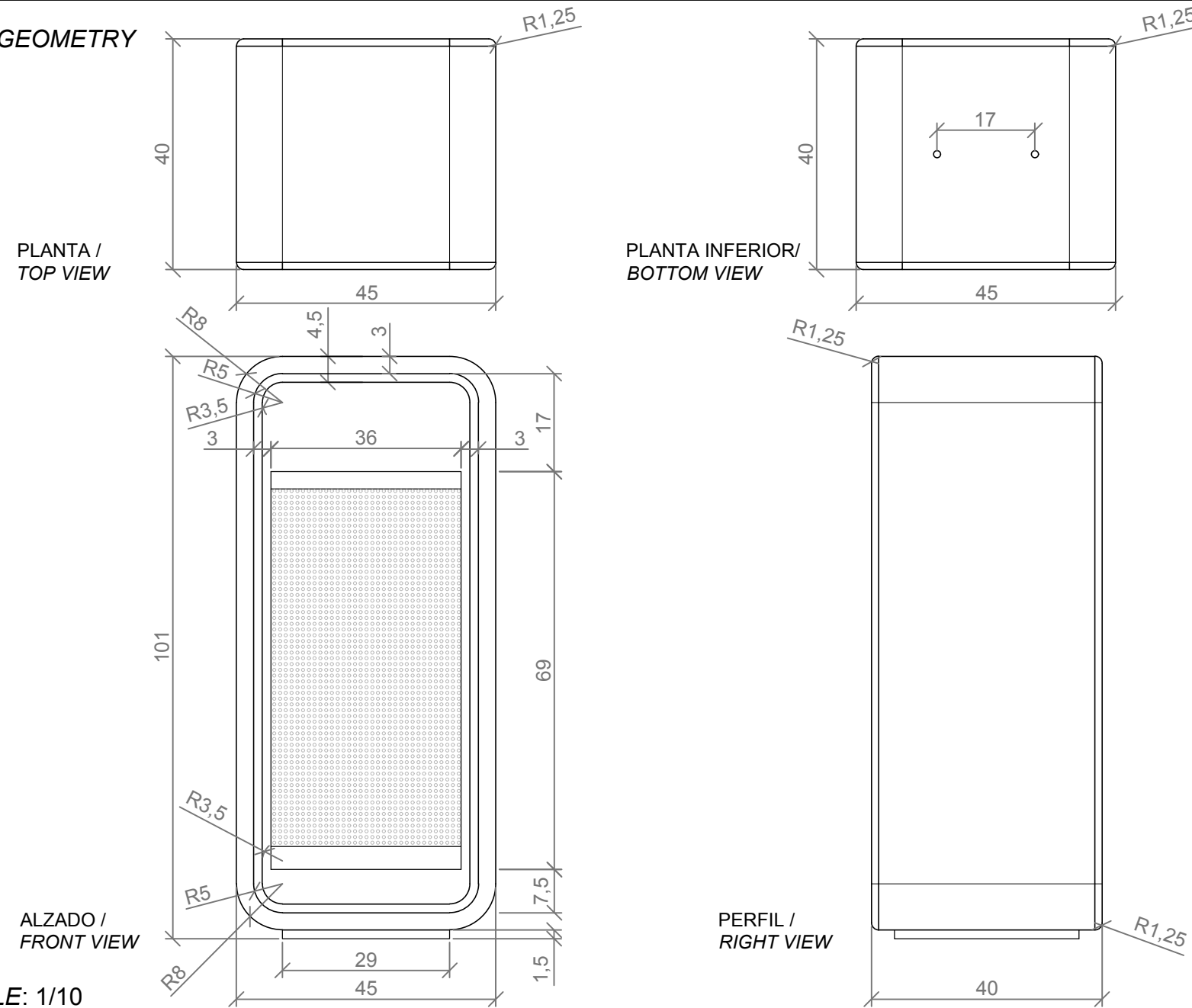

ESCALA / SCALE: 1/10

ESPECIFICACIONES / SPECIFICATIONS

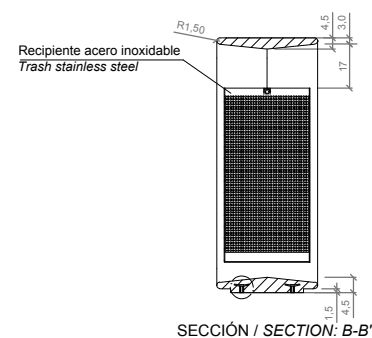
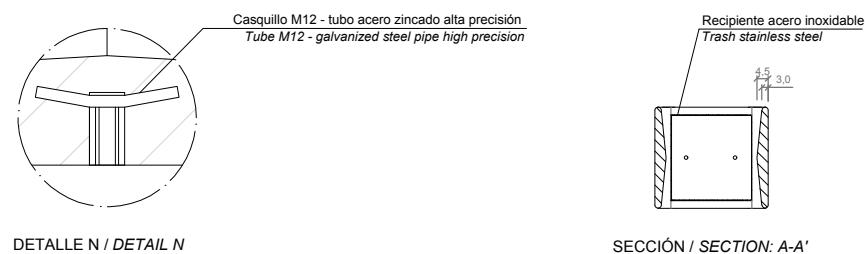

ESCALA / SCALE: 1/20

MANIPULACIÓN E INSTALACIÓN / HANDLING AND INSTALLATION

1 enroskar la varilla / thread the rod

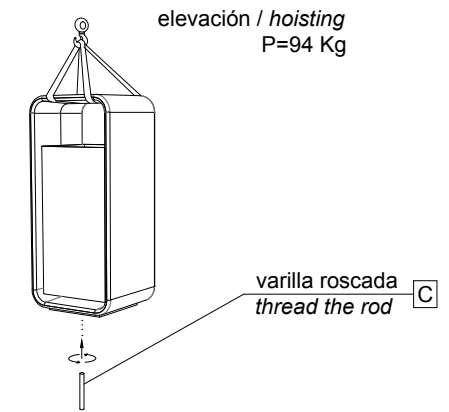

2 perforar agujero y verter resina epoxy dentro / drill hole and pour resin epoxy inside hole

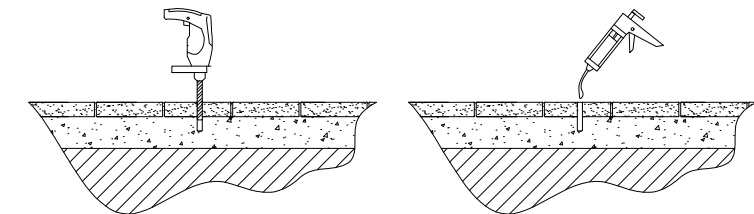

3 insertar varilla roscada en agujero / insert metal threaded rod in hole

